Intended coordinates
RA [J2000]: 18h29m45.08s
Dec [J2000]: 1d18m47.0s
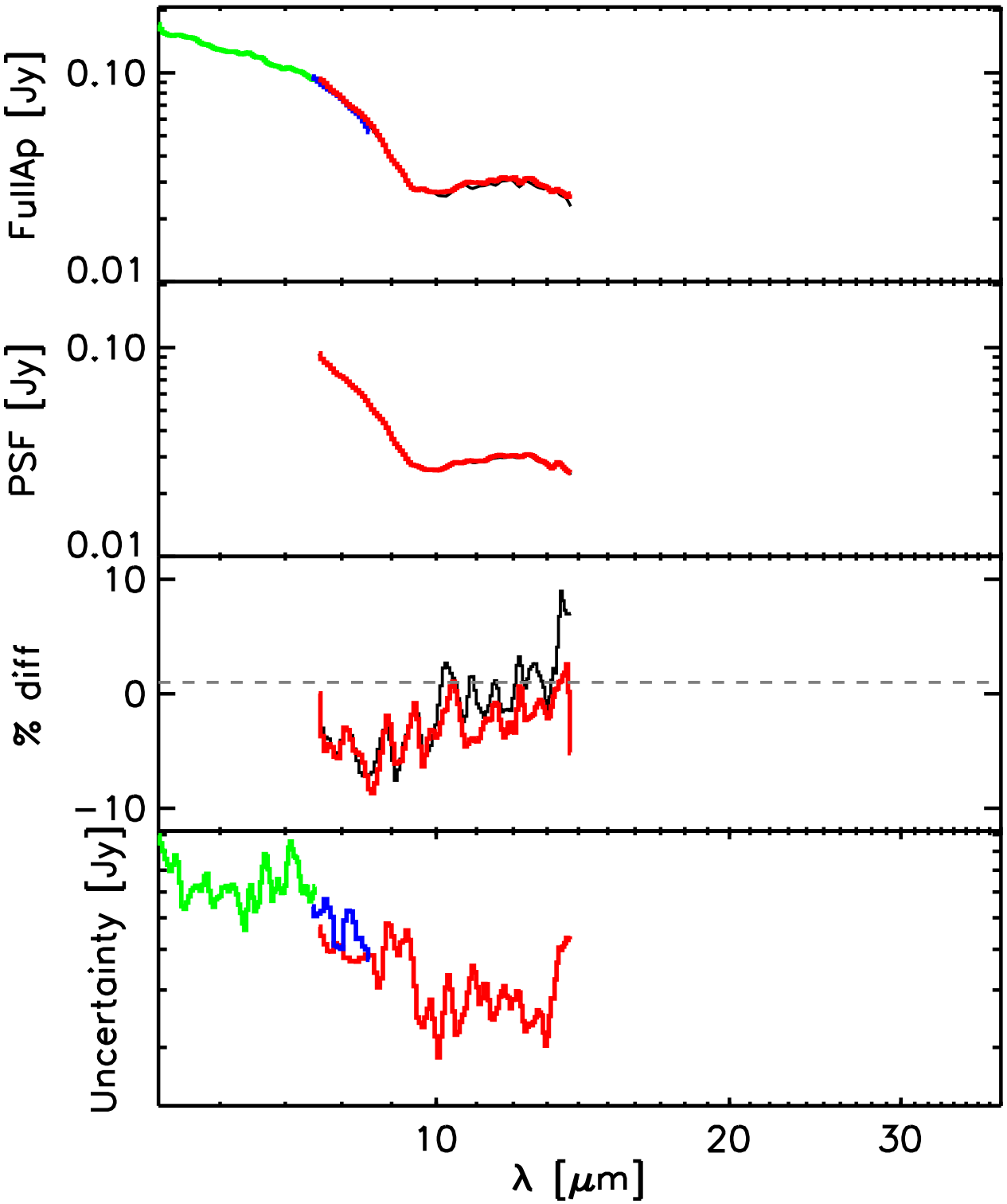
SVS9_AOR1
AOR: 0009828864
Reduced: 17 Nov 2006